



Renewable Energy, Community, and Culture: Tanana, Alaska

Jennifer I. Schmidt

Amanda Byrd

Alana Vilagi

Baxter Bond

Jennifer Curl



Goals of the interviews

- Look at energy and wood use in Tanana
- Examine how is the biomass program affecting Tanana
- Explore wood harvest in Tanana and how this interacts with subsistence



Community Priorities 2016

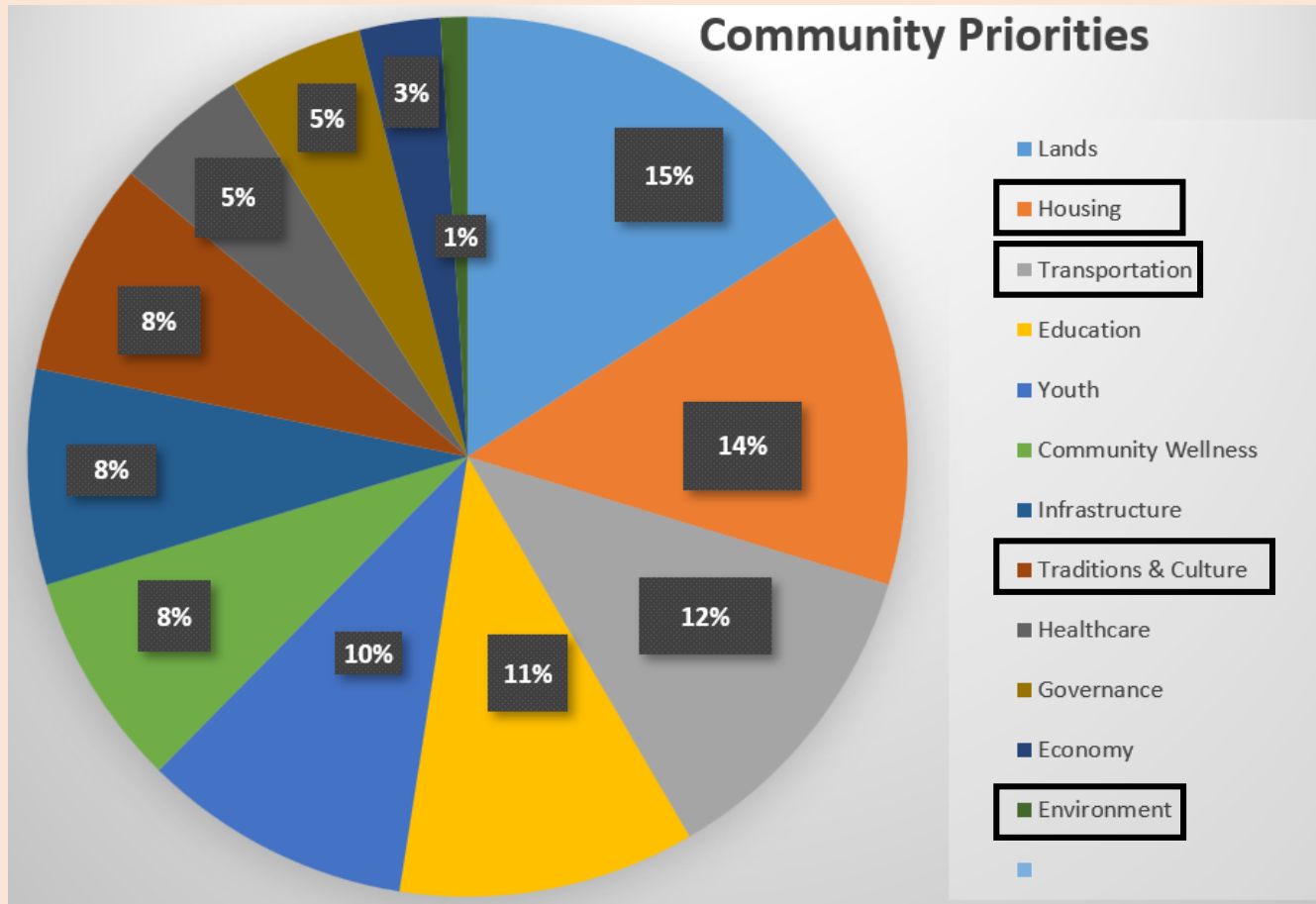

How much of your income goes towards energy costs?



In total that is 91% ???

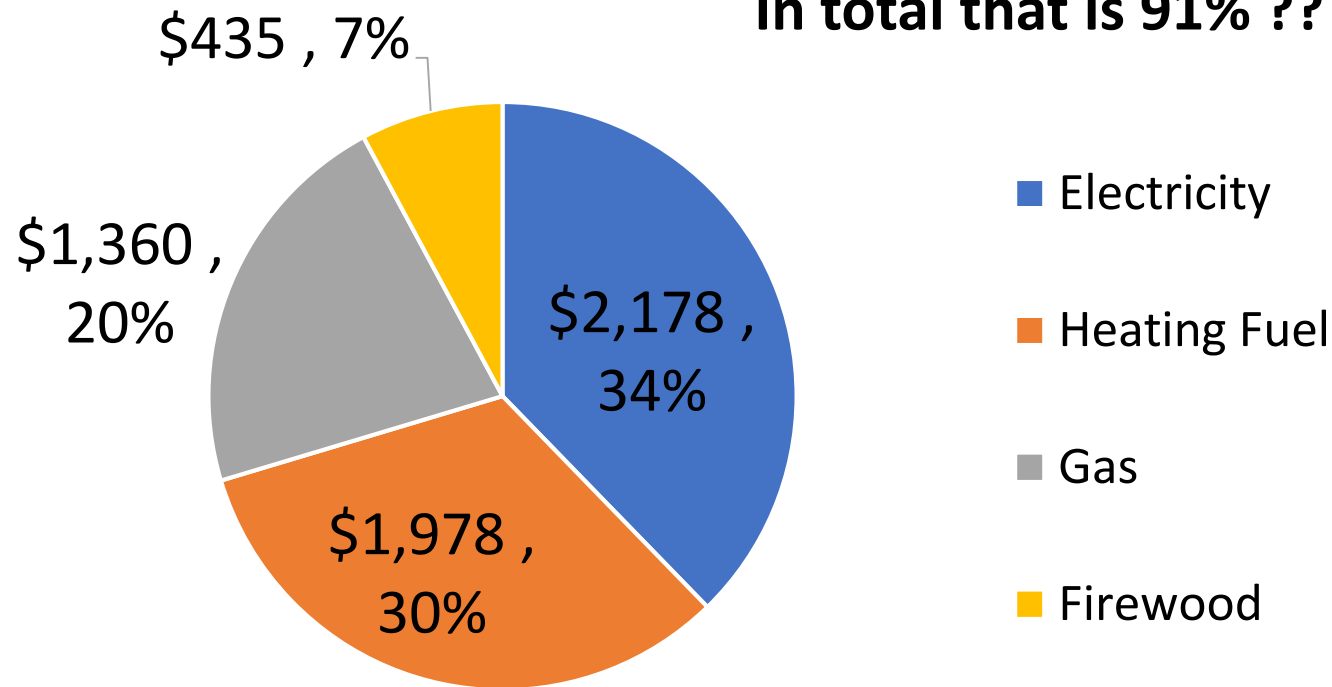

According to the data how much do Tanana residents spend for 412 kWh of electricity

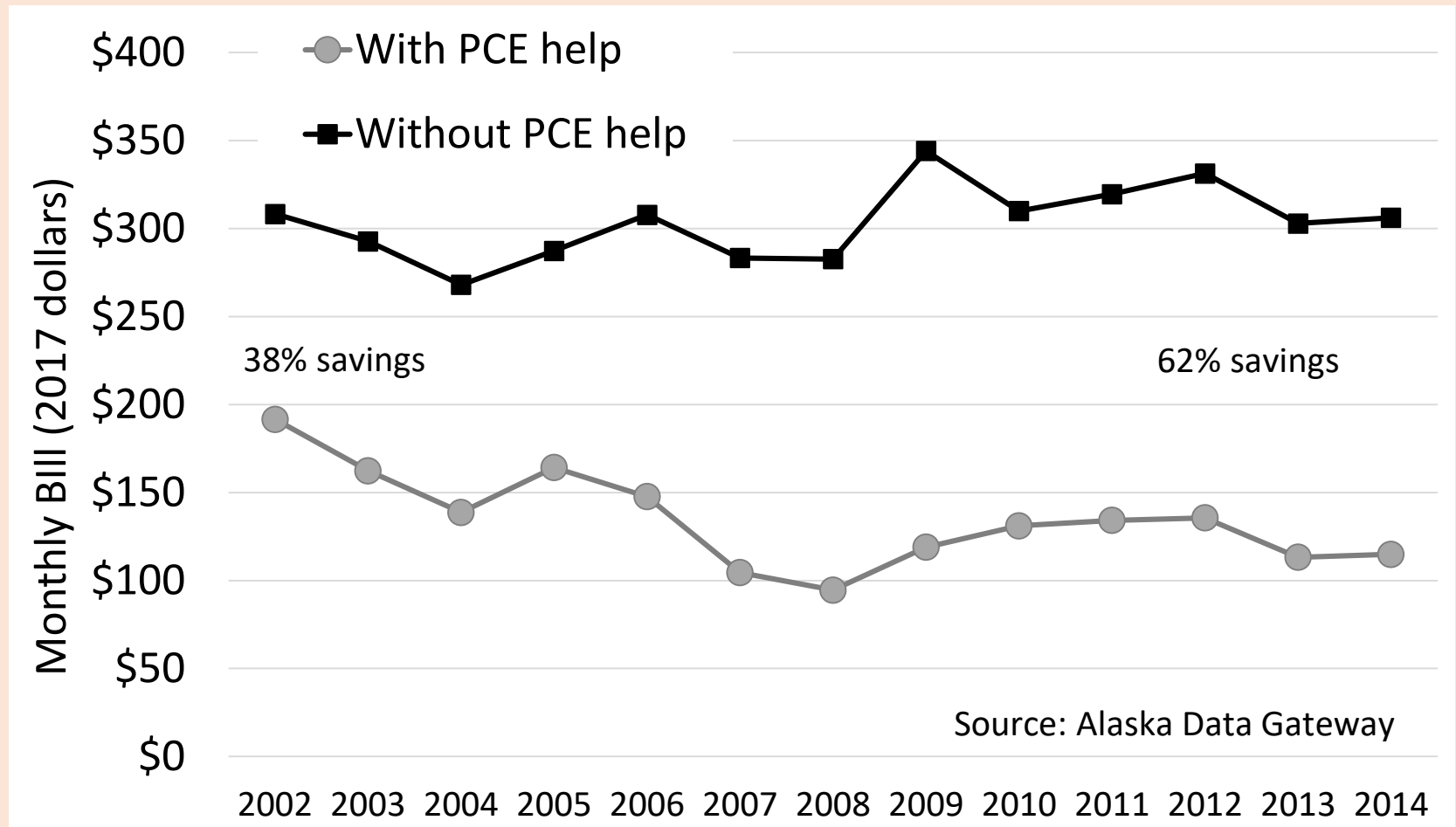

How do people in Tanana heat their homes?

People estimated they save \$1,611 annually by using wood!

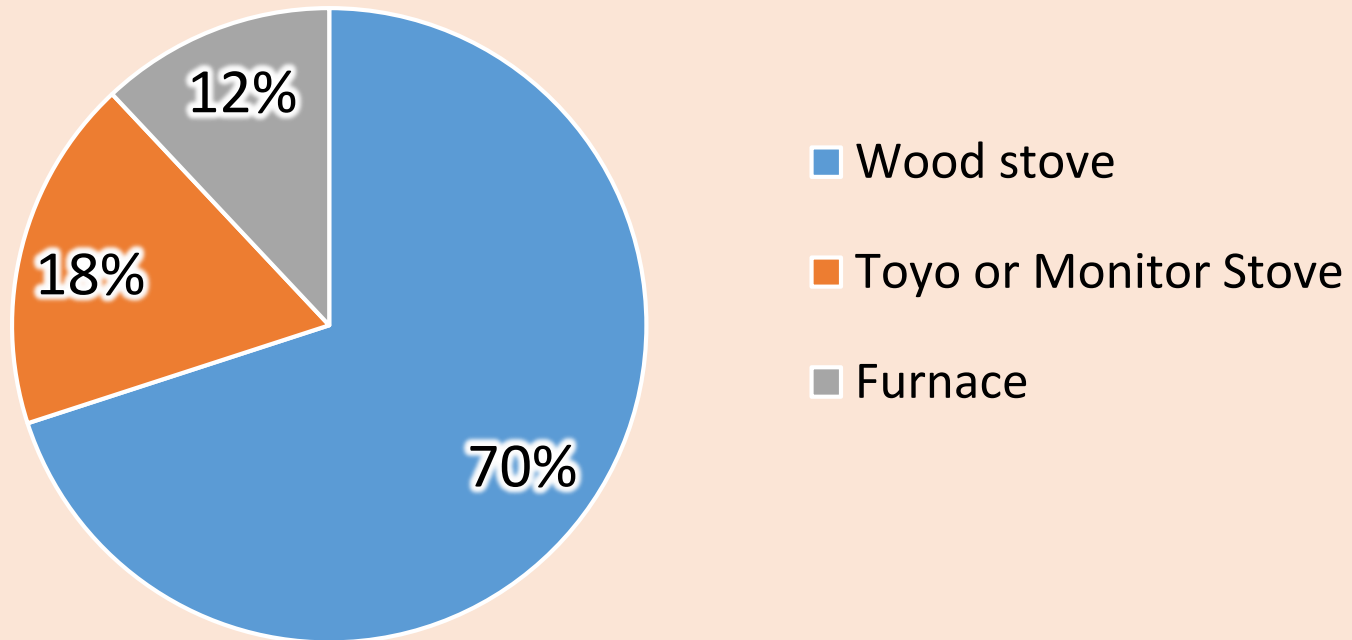

34% of households have used less wood because of weatherization actions

How much do people harvest?

Total in a year: 690 cords



Are Tanana Residents Satisfied with the Biomass Harvesting Program?

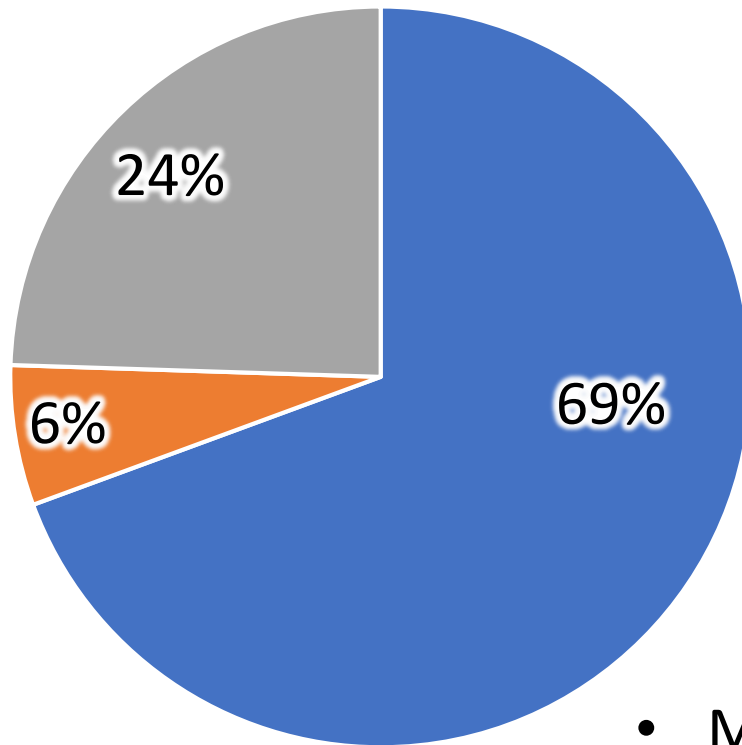

- Satisfied
- Not satisfied
- Neutral

- Most people know about the program (82%)
- 29% participated

What does heat look like in Tanana?

Making Heat

Wood Depot



Photo courtesy of Chas Jones



Using Heat

Public water



Washeteria



Public worker buildings: Firehouse, VPSO, Triplex, Teacher housing



Greenhouse



Residential houses, City & Tribal offices



Wood harvest: participation, jobs, and income

- 29% have participated in the biomass harvest program
- 18% of people we interviewed made money harvesting wood. 11 people of 61
- On average each person made \$2,568.



Why are people satisfied or dissatisfied?

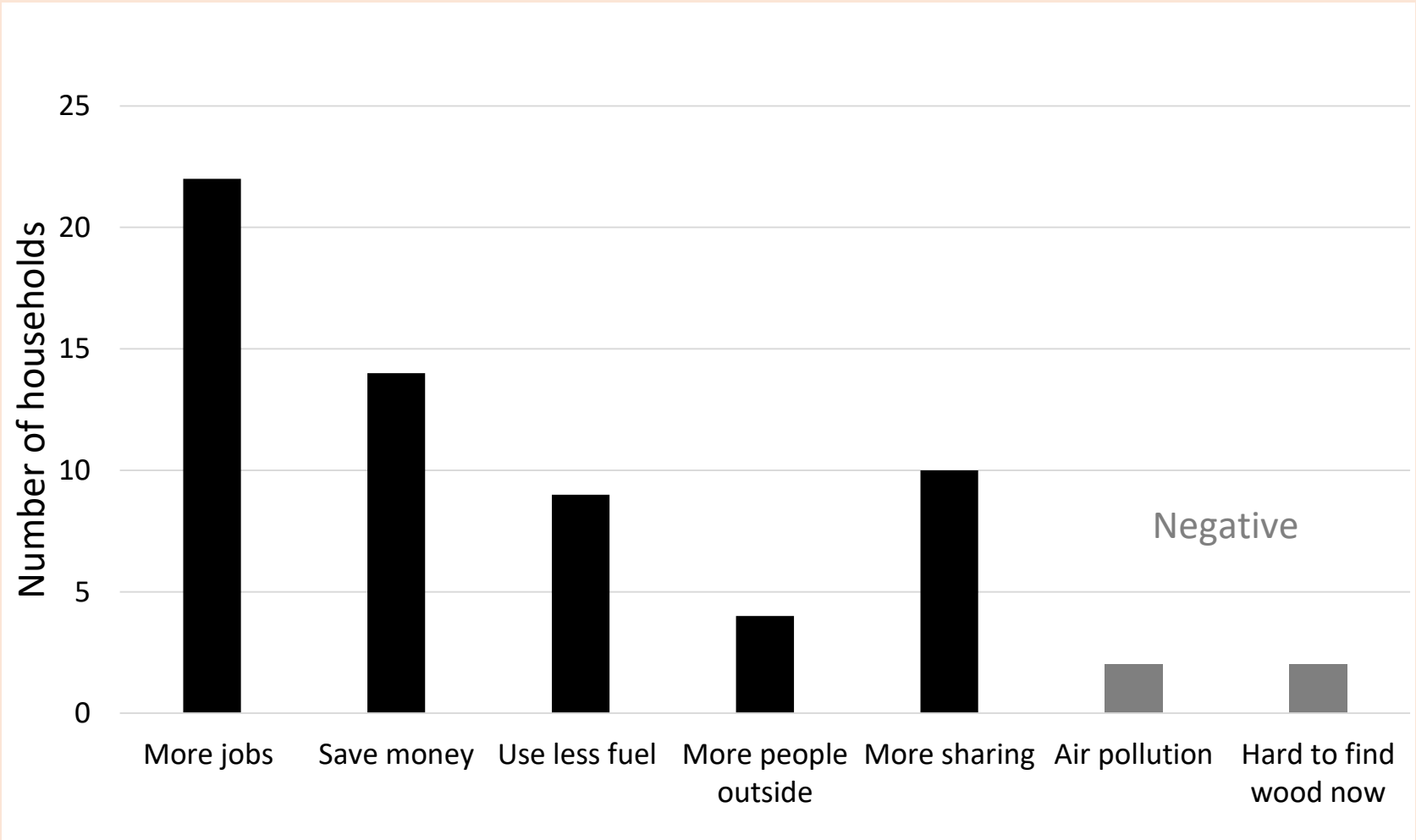

How could the biomass harvest program be improved?

- Avoid conflicts with local wood harvesters
 - Some people feel the price of a cord of wood has been driven up
 - For now wood harvest for the biomass program does compete with local harvest (i.e. plenty of wood available)
- Expand use of the boilers to benefit a larger portion of the community
 - Expand to more buildings used by the community
 - Use it for public services like heating water
 - Convert to electricity, if possible

What other benefits do people get from harvesting wood?



Reduce
energy costs
89%



Fuel costs
matter less
74%

Fire is a nice heat
source 87%



Exercise 72%

“Lost weight, easier
to move around”



Who does the wood harvesting?

- People who are also out doing subsistence
- Households with slightly more income



Subsistence and Wood harvest



Half of people believe that the amount of wood harvested have not changed in the last 10 years (47%)

75% of people say wood harvesting does not affect subsistence harvest



What has had the biggest influence on wood harvest?

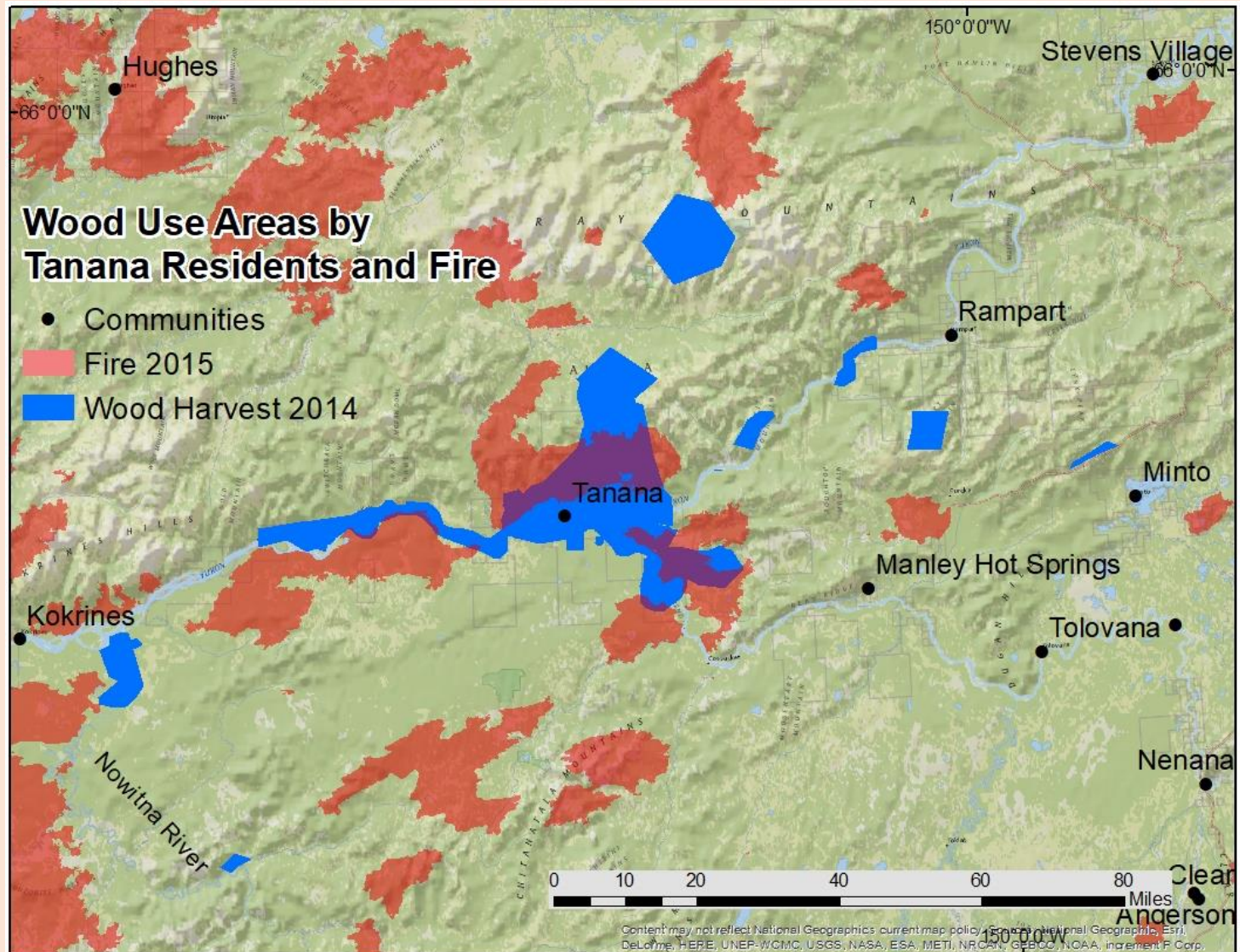

Fire and Forest Productivity

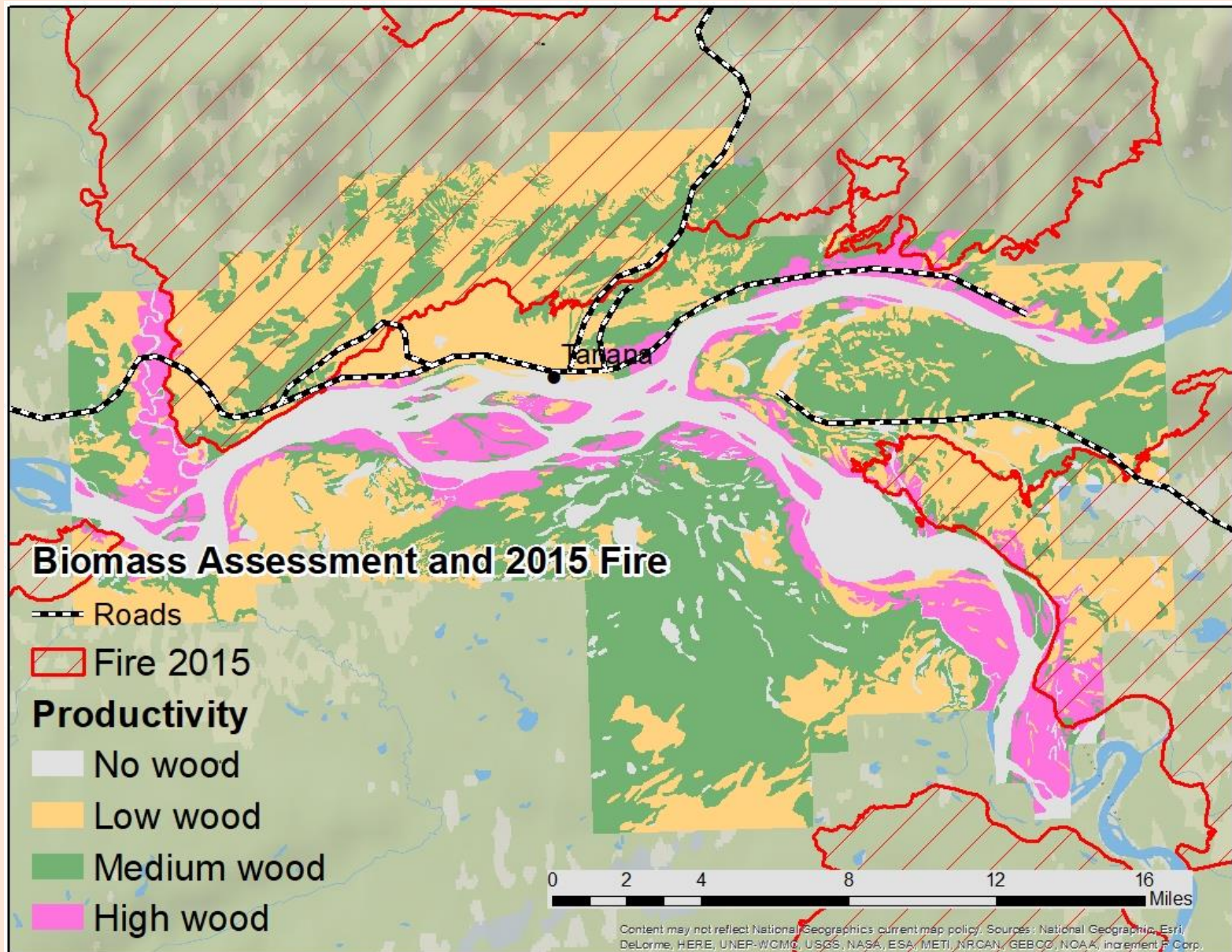

Biomass harvest assessment Phase 2: Will Putman TCC

Who does subsistence?

- Wood harvesters
- Wood vendors
- Households with higher income
- Households with more people
- Those employed fulltime, followed by part-time, seasonal, etc.

Wood harvest overlaps nicely with subsistence

Come back empty from hunting or fishing Grab wood!



Flexible schedule

20% of people barter with their wood harvest

THERE IS ALWAYS ROOM



FOR ONE MORE NATIVE!

& WOOD!

Has the road been a positive or negative influence on Tanana?



Families can visit

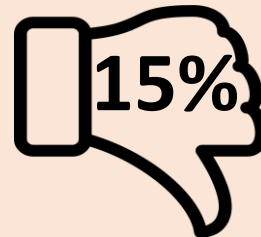

Accidents

Outside hunters

What influences fuel prices in Tanana, October 2017

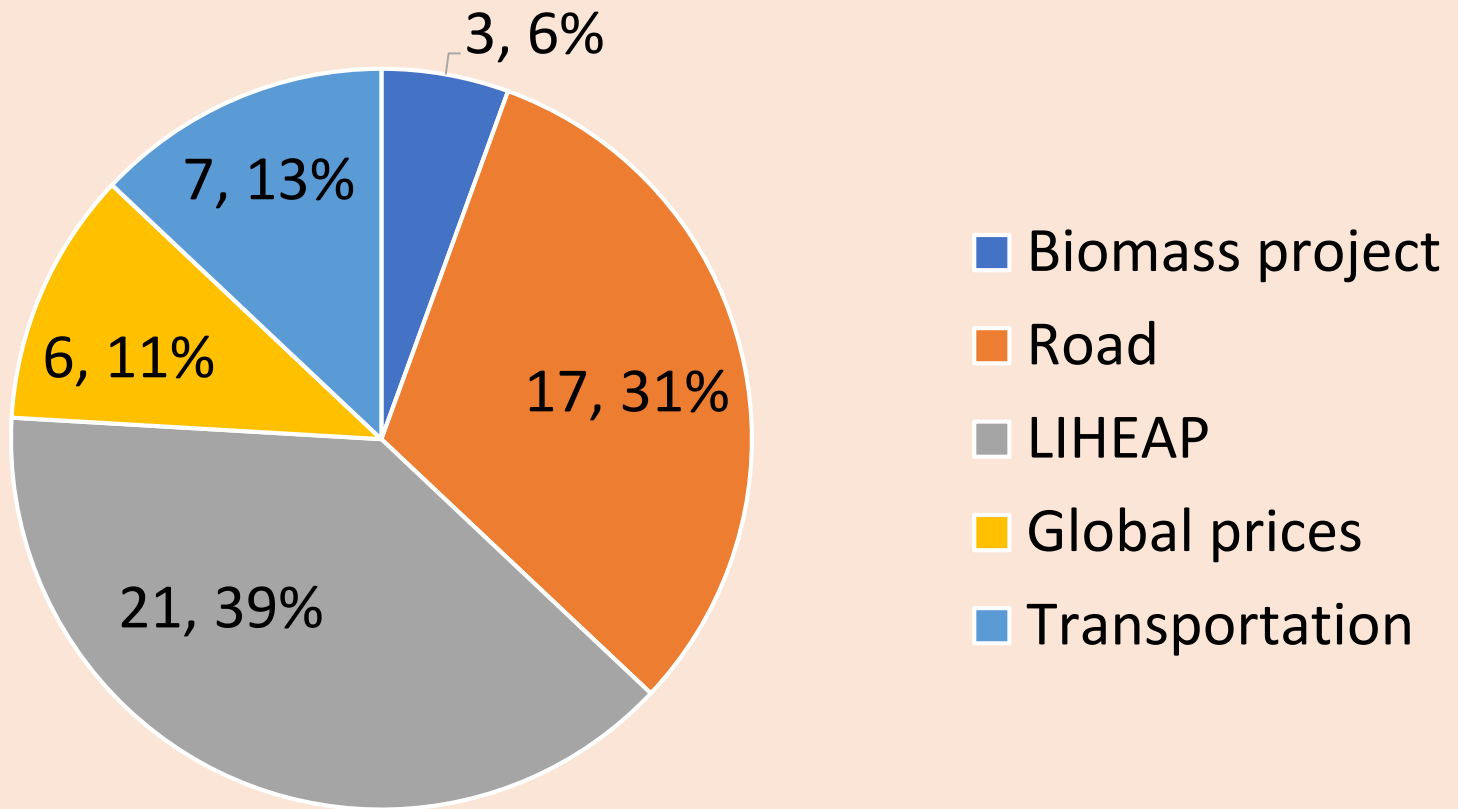

Conclusions

- Wood harvest is very important to Tanana and without access or use of wood energy costs would be overwhelming
- Wood harvest, biomass, and subsistence go together nicely
 - Wood harvest is often done as its own activity, but it is sometimes coupled with getting subsistence foods
 - People who do subsistence typically have the equipment needed to harvest wood
- For now, wood harvest for the biomass program does compete with local harvest (i.e. plenty of wood available)
- The road has had the biggest impact on the community

How can this research help support community decisions?

- Continue to hire local residents for wood harvesting because it works well with the time and equipment needed for subsistence
- Keep prices paid for cords of wood with the biomass program in line with prices residents pay for a cord of wood
- It is clear wildfires are important for wood harvests so figuring out how to manage wildfires and wood needs is important
- Residents are satisfied with the biomass harvest program, but want it expanded to help more residents
- Wood harvest estimates can be used to help with land use plans
- Data for obtaining future funding!



Thank you
to the
residents
of Tanana

